



Simpolo Vitrified Private Limited

HEAD OFFICE
Old Ghuntu Road, MORBI - 363 642. Gujarat, INDIA
Tele.: +91 2822 241622, E-mail: customercare@simpolo.net

MUMBAI
Simpolo Gallery, Unit No.: 203, 2nd Floor, Morya Land Mark 2, Link Road, Andheri (W), Mumbai - 400 053.
Tele.: +91 22 40167131, E-mail: mumbai@simpolo.net

AHMEDABAD
First Floor, 103, Sumel - 2, Near Gurudwara, S. G. Highway, Bodakdev, Ahmedabad - 380 054.
Tele.: +91 79 400 37222, +91 79 400 52220, E-mail: ahmedabad@simpolo.net

DELHI
H-139, First Floor, Sector-63, Noida - 201 301, Uttar Pradesh.
Mob.: +91 93103 90046, E-mail: delhi@simpolo.net

COCHIN
33/2380 A-A1 NH Bypass, Vysali Bus Stop, Chakkaraparambu, Cochin - 682 032.
Mob.: +91 93493 39938, Fax: +91 4844 037118, E-mail: cochin@simpolo.net

KOLKATA
Ground Floor, DB - 52, Salt Lake City, Sector 1, Kolkata - 700 064. (W.B.)
Mob.: +91 90733 53728, E-mail: kolkata@simpolo.net

ROCKDECK[®] 600x1200mm | 600x900mm
OUTDOOR FLOORS & FACADES 398x800mm | 600x600cm
398x398mm

GLORIOUS PATTERNS FOR

GLAMOROUS OUTDOORS



20mm | 16mm
10mm | 9mm

MADE IN INDIA
SINCE 1977





The Art of Fascination

Designed exclusively for
'SPACERA' and 'LUMIERA'
dealers' segments.

ROCKDECK[®]
OUTDOOR FLOORS & FACADES

**URBAN
DEPICTION
OF
NATURE**

Earth, Water, Fire and Air have been combined to bring your emotions to life that creates the fifth element of nature, Space. Feel the energy that each of these elements can convey with the high-performance outdoor tile designs that are inspired by Natural Stones, Concrete, Wood and Metal.

Multiple sizes, variety of designs the amazing 'R-11 and the Anti-Skid Surface' put this 20mm category high on versatility. Without compromising the contemporary style, 'ROCKDECK' is capable of blending seamlessly into the context.

ROCKDECK COLLECTION

AVAILABLE SIZES

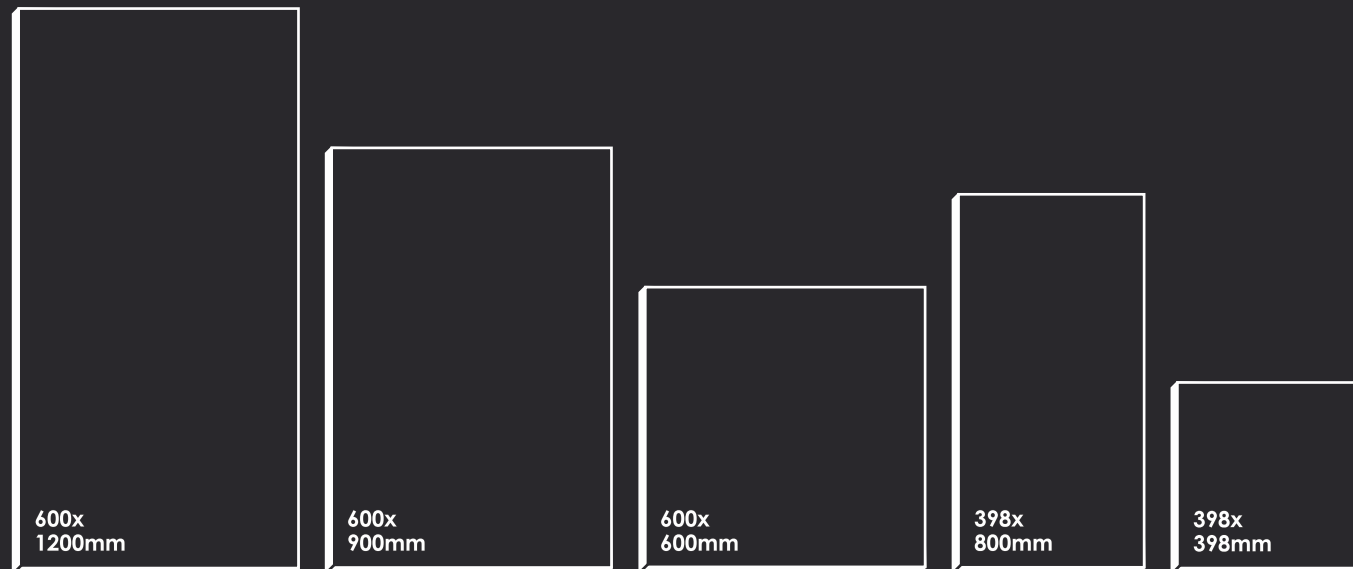

AVAILABLE THICKNESS



The tiles of the Rockdeck collection are available in multiple sizes making it feasible to install them in small as well as large spaces to create an appropriate ambience. These tiles are also available in different thicknesses to choose from making this collection suitable for all kinds of applications from floors and walls to pathways and furniture.

APPLICATION AREAS



FLOOR



FACADE & WALL



OUTDOOR & SIT OUT AREA



SWIMMING POOL BORDER

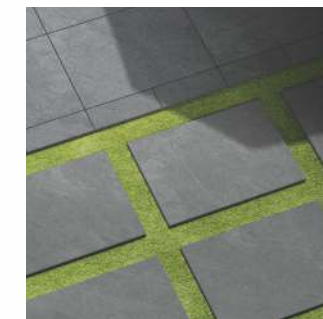

PATHWAYS



STEPS AND FURNITURE

By beautifying the outdoors, one adds to the aura of a space. This collection comes in various sizes which makes it highly suitable for all kinds of big and small spaces. Along with being a perfect fit, this collection will also uplift the ambience of your space.

R-11 THE ANTI-SKID SURFACE



R-11, the Anti-skid surface is the result of increasing demand of porcelain tile for the high-performance environment due to its popularity in various uses and applications. Main candidates for R-11 surface are wet areas that are exposed to moisture and water, outdoor floorings, frequently used floors and high-traffic areas. This finish has an amazing ability to roughen the tile surface without changing its design; so that you can have a cohesive visual feel of the same design having multiple finishes throughout the spaces.

INSTALLATION SYSTEMS

Outdoor floors can be laid in many ways to give a space a stylized look. It can be dry laid on the grass by leaving a little space between all tiles with grass peeking from it. Another outdoor space where you can lay tiles is on the gravel by leveling the space and laying tiles and applying some pressure with a rubber hammer to fix it in place.

Outdoor tiles can also be laid on raised flooring to allow proper drainage, insulation or to conceal cables and pipes, giving a space a neat and pristine look. The tiles can be fixed using adjustable support. Then, there is always the classic method of laying tiles on screed with adhesive for great durability. This method is mainly used in areas like garages and car parks of residential as well as commercial spaces. This laying technique creates uniformity between tiles and the road.



DRY LAYING ON GRASS

It is as easy as it seems. Carve about 2 inches of soil and pour some gravel to make a proper bed. Then lay your Rockdeck tiles on top of it.



LAYING ON GRAVEL

Make sure your ground is compact and leveled. Install them as desired giving a generous joint between Rockdeck tiles.



OUTDOOR LAYING ON RAISED FLOORING

Our Rockdeck tiles can be easily installed on raised floor systems to provide drainage of rain water. Just ensure that the area to be installed is leveled, compact and can support the weight.



LAYING ON SCREED WITH ADHESIVE

Install Rockdeck tiles on screed with adhesive to create an even surface. Make sure you keep space between two tiles.



OUTDOOR FLOOR TILES

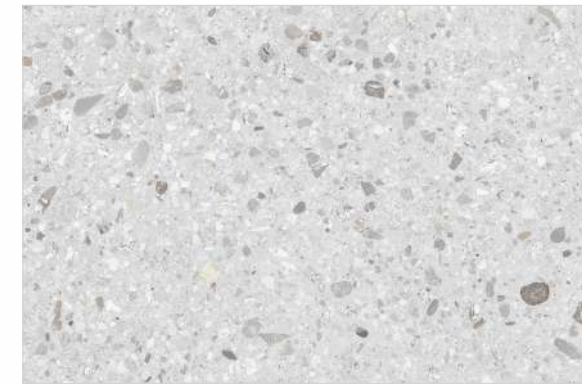

CHEPPO SILVER

6 Face

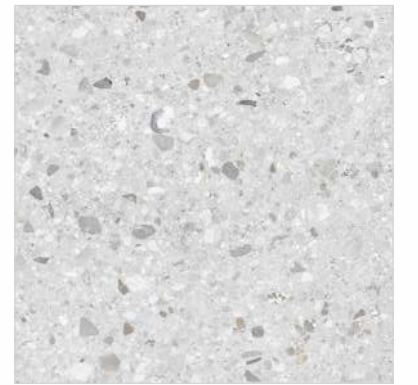

10 Face

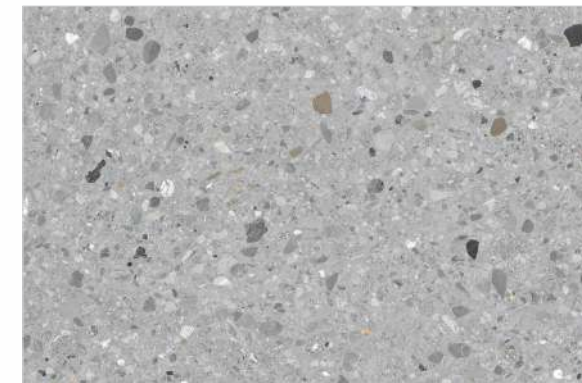

CHEPPO GREY

6 Face

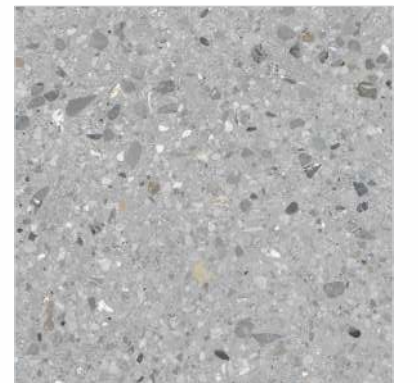

10 Face



CHEPPO NERO

6 Face

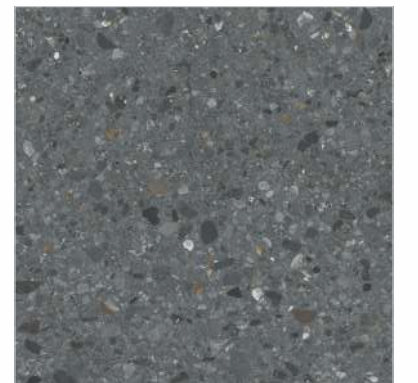

10 Face



600x900mm



600x600mm



OUTDOOR FLOOR TILES



CHEPPO PEARL

6 Face



10 Face



CHEPPO OLIVE

6 Face



10 Face



OUTDOOR FLOOR TILES



BEOLA SILVER

6 Face



10 Face



BEOLA GRIS

6 Face



10 Face



BEOLA NERO

6 Face

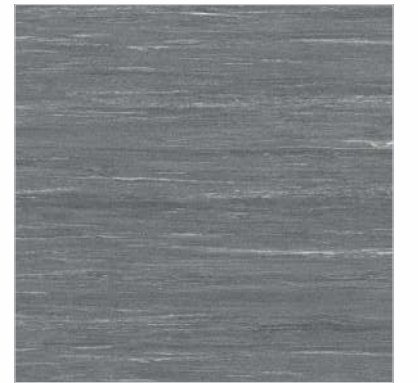

10 Face



600x900mm



600x600mm



OUTDOOR FLOOR TILES



CONCRETO GRIS

24 Face



40 Face



CONCRETO NERO

24 Face



40 Face



OUTDOOR FLOOR TILES



CONCRETO CREMA

24 Face



40 Face



CONCRETO BARLEY

24 Face



40 Face



600x900mm



600x600mm



OUTDOOR FLOOR TILES



QUARZO GRIS

6 Face



10 Face



QUARZO NERO

6 Face



10 Face



Floor - Quarzo Silver
 Size - 600x900mm

OUTDOOR FLOOR TILES



QUARZO CREMA

6 Face

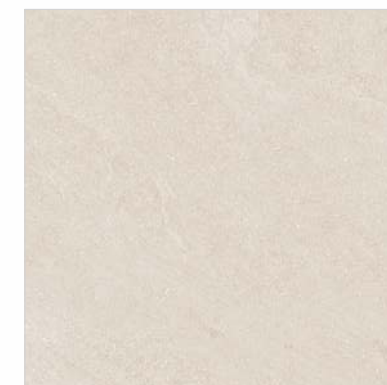

10 Face



QUARZO SILVER

6 Face

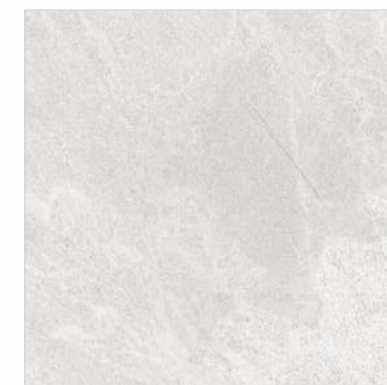

10 Face

Surface - R-11
 Thickness - 20mm



600x900mm



600x600mm



OUTDOOR FLOOR TILES



SLACK STONE GREY



SLACK STONE NATURAL





OUTDOOR FLOOR TILES



SALTED CONCRETE ASH



SALTED CONCRETE GREY



SALTED CONCRETE CREMA



SALTED CONCRETE RUST



OUTDOOR FLOOR TILES



LAVAGNA BEIGE



LAVAGNA GREY

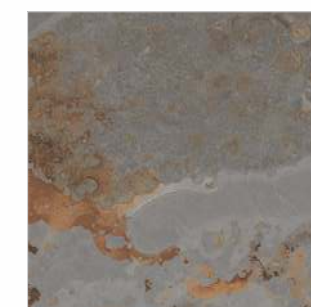

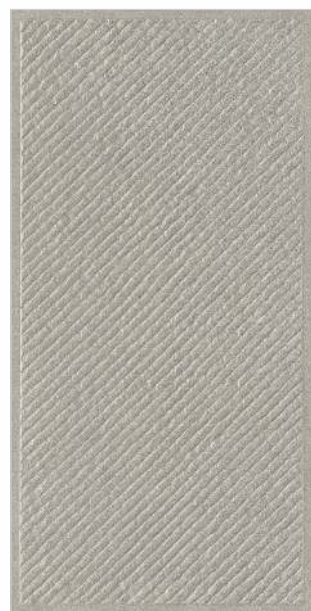

BARBERINO LUX

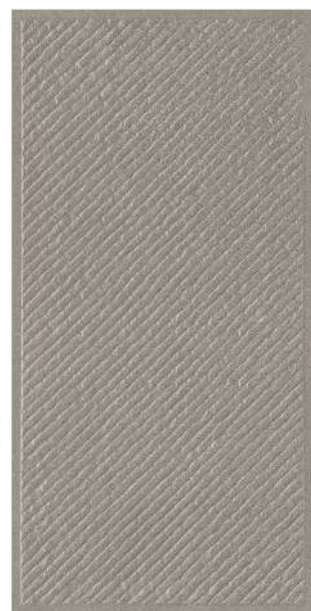

BARBERINO VERDE



BARBERINO GRIS

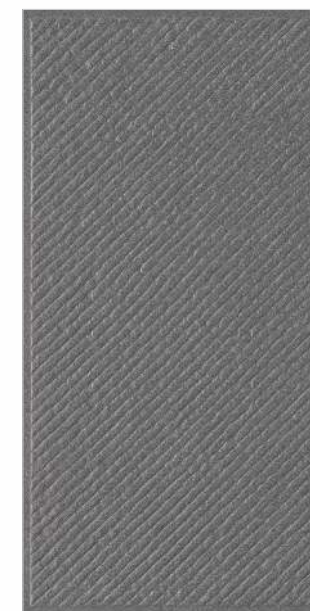

BARBERINO NEGRO

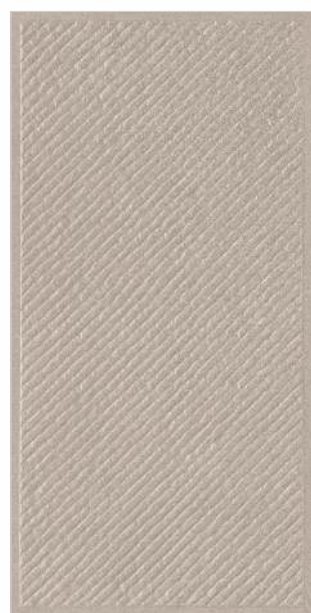
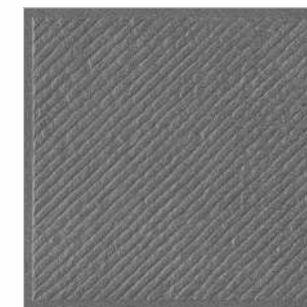

BARBERINO CREMA

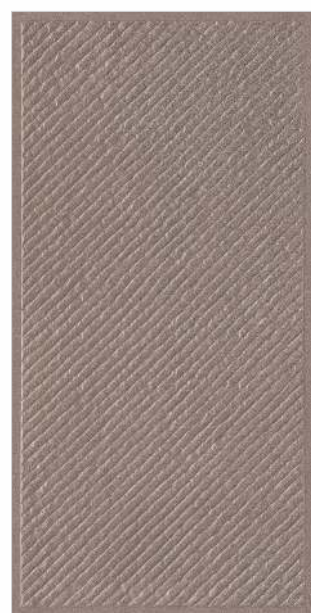

BARBERINO BROWN





OUTDOOR FLOOR TILES



PANERO SAND



PANERO GRIS



PANERO NERO

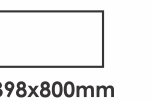



Floor - Lime Stone Crema
 Size - 398x398mm

OUTDOOR FLOOR TILES



LIME STONE CREMA



LIME STONE ASH



LIME STONE GREY



Surface - Matt
 Thickness - 10mm / 16mm

Floor - Lime Stone Ash
 Size - 398x398mm





OUTDOOR FLOOR TILES



ROCK DECK CREMA



ROCK DECK SAHARA



ROCK DECK LUX



ROCK DECK VERDE

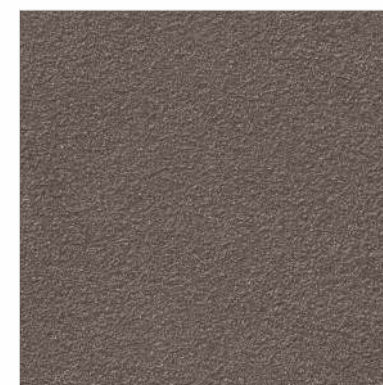

ROCK DECK COFFEE

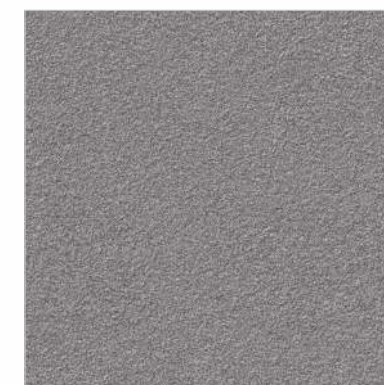

ROCK DECK GRIS

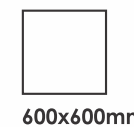



QUERRY STONE SKY

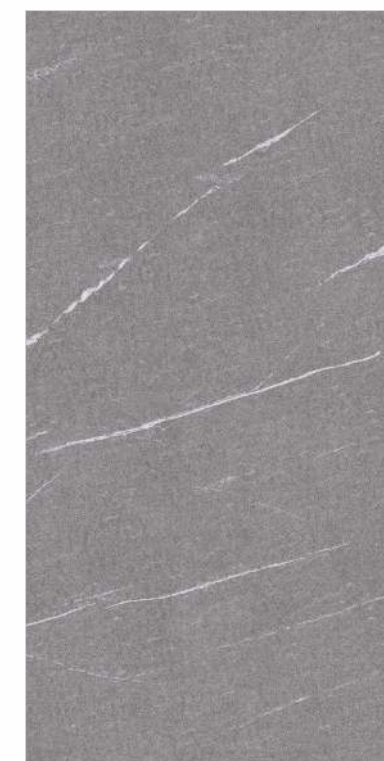
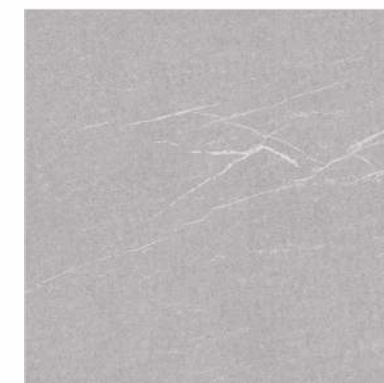

QUERRY STONE GRIS

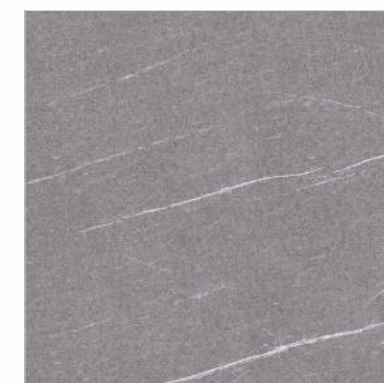

600x1200mm



600x600mm



QUERRY STONE CREMA



QUERRY STONE SAHARA



600x1200mm



600x600mm



OUTDOOR FLOOR TILES

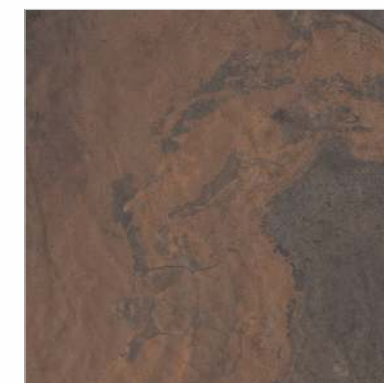

SLATE NERO



600x1200mm



600x600mm

OUTDOOR FLOOR TILES



MILANO BEIGE



MILANO COTTO



MAPLE WOOD



Surface - Matt
Thickness - 16mm

Floor - Maple Wood
Size - 600x600mm



600x600mm



ATTRIBUTES SERVE
FOR GRANDEUR



DESERT SERIES

Inspired by the rough and abrasive terrains that deserts are known for, this collection lets your ambiance embrace the appropriate rustic charm of freedom and adventure. The coarseness of these geographies has inspired us to make our tiles strong and sturdy, while the design's uncanny soothing effect is bound to grab the onlookers' attention!



**DESERT
SERIES**

Floor - Desert Grey
Size - 600x600mm

Surface - Matt
Thickness - 10mm

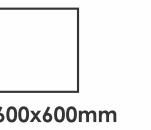

DESERT CREMA



DESERT SAHARA

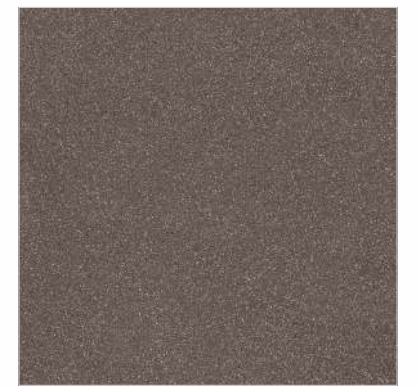

DESERT COFFEE



DESERT BIANCO



DESERT LUX

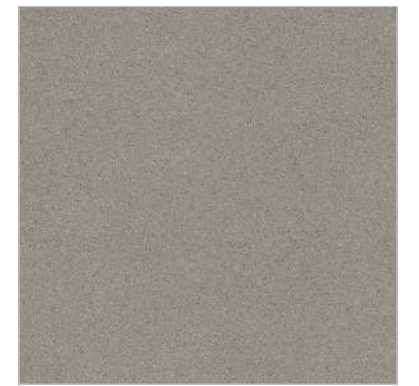

DESERT VERDE

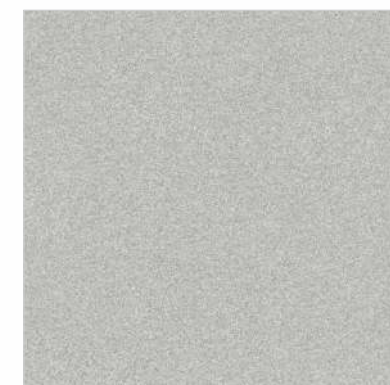

DESERT GREY

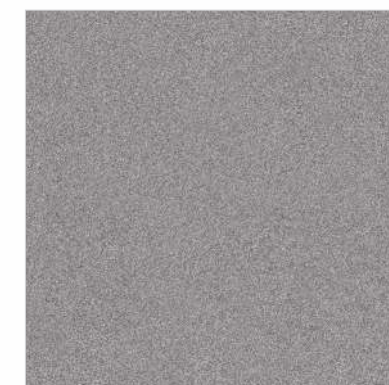

DESERT GRIS

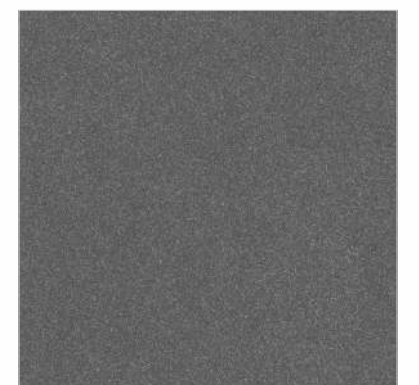

DESERT NERO



DESERT CREMA (12mm)

Step



DESERT CREMA (10mm)

Riser



DESERT SAHARA (12mm)

Step

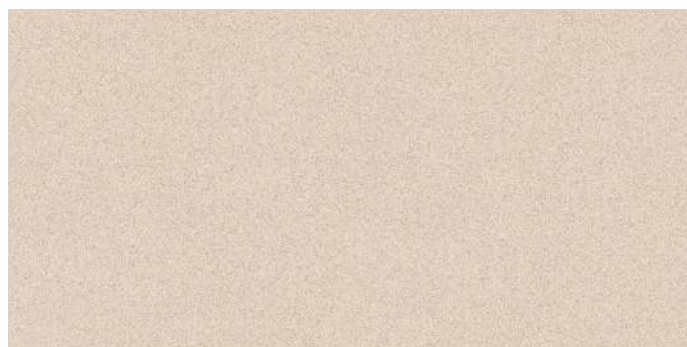

DESERT SAHARA (10mm)

Riser

**DESERT
STEP & RISER**



DESERT VERDE (12mm)

Step



DESERT VERDE (10mm)

Riser



DESERT GRIS (12mm)

Step

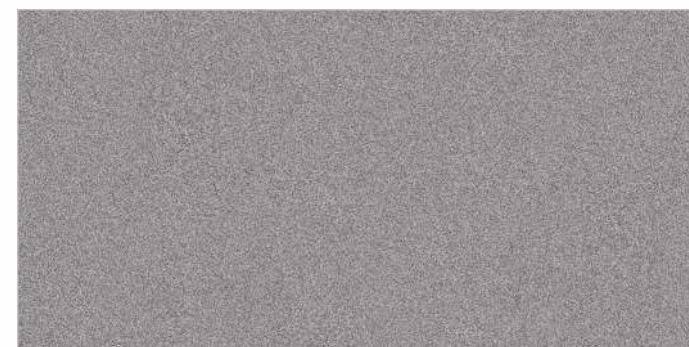

DESERT GRIS (10mm)

Riser

Surface - Matt
Thickness - 10mm / 12mm



600x1200mm



300x1200mm



COPOS CREMA (12mm)

Step



COPOS CREMA (9mm)

Riser

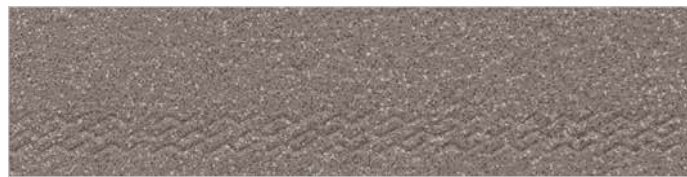

COPOS SAHARA (12mm)

Step

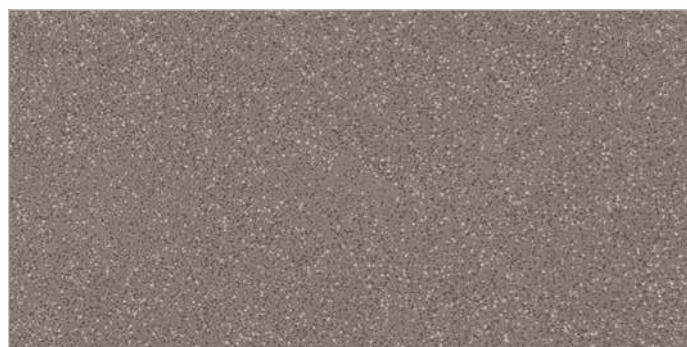

COPOS SAHARA (9mm)

Riser

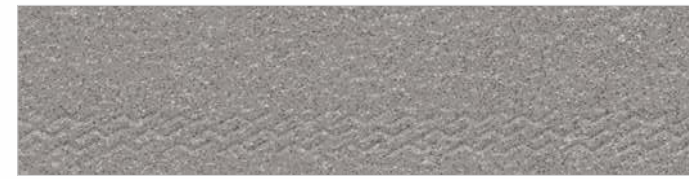

COPOS GREY (12mm)

Step

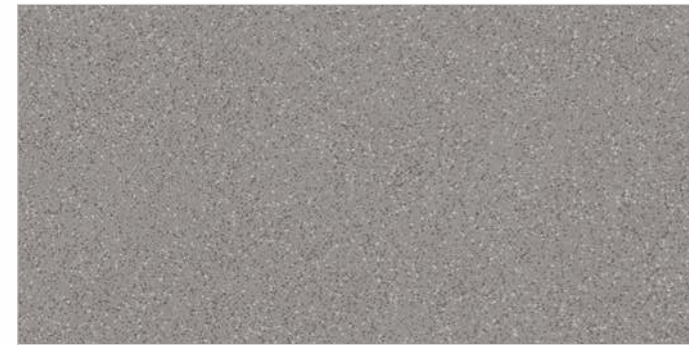

COPOS GREY (9mm)

Riser

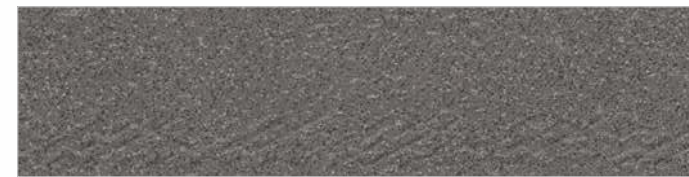

COPOS BLACK (12mm)

Step

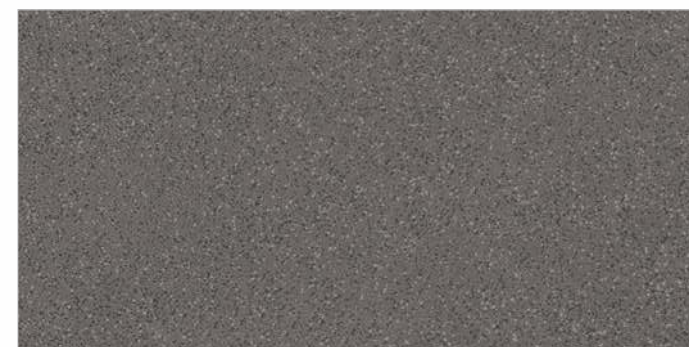

COPOS BLACK (9mm)

Riser



600x1200mm



300x1200mm

TECHNICAL SPECIFICATION

ROCKDECK

CHARACTERISTIC	STANDARD AS PER ISO13006:2018/ EN14411 Gr.Bla	STANDARD AS PER IS 15622:2017 Gr.Bla	METHOD OF TESTING	MEAN VALUE OF SIMPOLO
Regulatory Properties				
Deviation in Length and Width	±0.30 % (±1.00 mm)	±0.10 %	ISO 10545-2/IS 13630-1	± 0.10 %
Deviation in Thickness	±5.0 % (± 0.50 mm)	±5.0 %	ISO 10545-2/IS 13630-1	± 4.0 %
Straightness in Side	±0.30 % (± 0.80 mm)	±0.10 %	ISO 10545-2/IS 13630-1	± 0.10 %
Rectangularity	±0.30 % (±1.50 mm)	±0.10%	ISO 10545-2/IS 13630-1	± 0.10 %
Surface Flatness Central Curvature	±0.40 % (± 1.80 mm)	±0.50 %	ISO 10545-2/IS 13630-1	± 0.20 %
Surface Flatness Edge Curvature	±0.40 % (± 1.80 mm)	±0.50 %	ISO 10545-2/IS 13630-1	± 0.20 %
Surface Flatness Warpage	±0.40 % (± 1.80 mm)	±0.50 %	ISO 10545-2/IS 13630-1	± 0.10 %
Surface Quality	>95% defects free	>95% defects free	ISO 10545-2/IS 13630-1	>95% defects free
Small Color Difference (For Plain Colour)	ΔE <1.00	N.A.	ISO 10545-16	ΔE <0.80
Glossiness (Polished)	As per Manufacturer	As per Manufacturer	Gloss Meter 60°	≥ 90
Glossiness (Satin/Posh)	As per Manufacturer	As per Manufacturer	Gloss Meter 60°	15 ≤ Gloss Value ≤ 25
Glossiness (Matt)	As per Manufacturer	As per Manufacturer	Gloss Meter 60°	7 ≤ Gloss Value ≤14
Glossiness (R Value)##	As per Manufacturer	As per Manufacturer	Gloss Meter 60°	≤ 7
Structural Properties				
Water Absorption	≤0.50 %	≤0.080 %	ISO 10545-3/IS 13630-2	≤0.080 %
Bulk Density	As per Manufacturer	Min 2.20 g/cc	ISO 10545-3/IS 13630-2	> 2.28 gm/cc
Massive Mechanical Properties				
Modulus of Rupture (9, 10mm)	Min. 35.0 N/mm ²	Min. 35.0 N/mm ²	ISO 10545-4/IS 13630-6	Min. 37.0 N/mm ²
Modulus of Rupture (12, 16, 20mm)	Min. 35.0 N/mm ²	Min. 35.0 N/mm ²	ISO 10545-4/IS 13630-6	Min. 40.0 N/mm ²
Breaking Strength Thickness ≥7.5mm (9,10mm)	Min 1300.0 N	Min 1300.0 N	ISO 10545-4/IS 13630-6	Min 1500.0 N
Breaking Strength Thickness ≥7.5 mm (12mm)	Min 1300.0 N	Min 1300.0 N	ISO 10545-4/IS 13630-6	Min 1800.0 N
Breaking Strength Thickness ≥7.5 mm (16mm)	Min 1300.0 N	Min 1300.0 N	ISO 10545-4/IS 13630-6	Min 6000.0 N
Breaking Strength Thickness ≥7.5 mm (20mm)	Min 1300.0 N	Min 1300.0 N	ISO 10545-4/IS 13630-6	Min 7500.0 N
Surface Mechanical Properties				
MOH'S Hardness #	As per Manufacturer	Min. 5	BS EN 15771/IS 13630-13	Polished Min 4**/Satin,Posh & Matt Min 6
Surface Abrasion Resistance #	As per Manufacturer	Min. Class II	ISO 10545-7/IS 13630-11	Polished Min 11**/Satin,Posh & Matt Min III
Deep Abrasion Resistance #	Max. 175 mm ³	Max. 140 mm ³	ISO 10545-6/IS 13630-12	Max 132 mm ³
Thermal Hydrometric Properties				
Moisture Expansion	Max 0.06% (0.6 mm/m)	Max 0.02 mm/m	ISO 10545-10/IS 13630-3	Max 0.02 mm/m
Thermal Expansion(COE) at 100°C	As per Manufacturer	Max. 6.0 x 10-6	ISO 10545-8/IS 13630-4	Max. 6.0 x 10-6
Thermal Shock Resistance	Min 10 Cycle	Min 10 Cycle	ISO 10545-9/IS 13630-5	Min 10 Cycle
Impact Resistance(COR) #	Min. 0.55	Min 0.55	ISO 10545-5/IS 13630-14	Min 0.55
Frost Resistance	As per Manufacturer	As per Manufacturer	ISO 10545-12/IS 13630-10	Frost Proof
Chemical Properties				
Resistance to Staining Glazed	Min. Class 3	Min Class 1	ISO 10545-14/IS 13630-8	Min. Class 3/Min. Class 1
Resistance to Staining Unglazed	As per Manufacturer	Min Class 2	ISO 10545-14/IS 13630-8	Min. Class 4/Min. Class 2
Resistance to Household Chemicals & Swimming Pool Salts Glazed	Min Class GB	Min Class AA	ISO 10545-13/IS 13630-8	Min Class GB/ Min Class AA
Resistance to Household Chemicals & Swimming Pool Salts Unglazed	Min Class UB	As per Manufacturer	ISO 10545-13/IS 13630-7	Min Class UB/Min Class A
Resistance to Low Concentrate Acid and Alkalis Glazed	As per Manufacturer	As per Manufacturer	ISO-10545-13/IS 13630-8	Min Class GLB**/Min Class A***
Resistance to Low Concentrate Acid and Alkalis Unglazed	As per Manufacturer	As per Manufacturer	ISO-10545-13/IS 13630-7	Min Class ULB***/Min Class A***
Resistance to High Concentrate Acid and Alkalis Glazed	As per Manufacturer	As per Manufacturer	ISO-10545-13/IS 13630-7	Min Class GHB***/Min Class A***
Resistance to High Concentrate Acid and Alkalis Unglazed	As per Manufacturer	As per Manufacturer	ISO-10545-13/IS 13630-7	Min Class UHB***/Min Class A***
Safety Properties				
Skid Resistance -(DCOF-WET PENDULUM)##	As per Manufacturer	As per Manufacturer	BS 7976-2	Glossy ≥P0, Satin, Posh ≥P1 Matt ≥P2
Slip Resistance -Satin/ Matt (DCOF- R Value)##	As per Manufacturer	As per Manufacturer	DIN 51130	R9 to R13
Lead and Cadmium release	As per Manufacturer	N.A.	ISO-10545-15	Does not yield Pb & Cd

* Whichever is Lower
 ** With nano technology (Polished Vitrified tiles) Depending on Application area (low or high intensity of traffic)
 *** Except Hydrofluoric Acid & it's compound
 # Tiles Intended for use on floor
 ## For Floor tiles, as per customer requirement

PACKING DETAILS

PRODUCT	SIZE	THICKNESS	TILES / BOX	COVERAGE AREA / BOX
ROCKDECK	600x1200mm / 60x120cm	16mm	2 pcs.	1.44 sq. mtr. 15.50 sq. ft.
	600x1200mm / 60x120cm	9mm	2 pcs.	1.44 sq. mtr. 15.50 sq. ft.
	300x1200mm / 30x120cm	12mm	3 pcs.	1.08 sq. mtr. 11.62 sq. ft.
	600x900mm / 60x90cm	20mm	1 pcs.	0.54 sq. mtr. 5.81 sq. ft.
	398x800mm / 40x80cm	16mm	2 pcs.	0.64 sq. mtr. 6.89 sq. ft.
	398x800mm / 40x80cm	10mm	4 pcs.	1.28 sq. mtr. 13.78 sq. ft.
	600x600mm / 60x60cm	20mm	2 pcs.	0.72 sq. mtr. 7.75 sq. ft.
	600x600mm / 60x60cm	16mm	2 pcs.	0.72 sq. mtr. 7.75 sq. ft.
	600x600mm / 60x60cm	9mm	4 pcs.	1.44 sq. mtr. 15.50 sq. ft.
	398x398mm / 40x40cm	16mm	4 pcs.	0.64 sq. mtr. 6.89 sq. ft.
	398x398mm / 40x40cm	10mm	8 pcs.	1.28 sq. mtr. 13.78 sq. ft.

SIMPOLO EXPERIENCE CENTER / GALLERY / SHOPEE

<p>GOA (Nuvem)</p> <p>SIMPOLO EXPERIENCE CENTER S. No. 223, Beside Kunde Suzuki, Old NH 17, Nuvem Salcete, Goa - 403 604 Mob.: +91 95298 50441</p>	<p>AGRA</p> <p>ARAVALI CERAMICS COMPANY (SIMPOLO GALLERY) NH. 2, Mauja Kuberpur, Near Reliance Petrol Pump, Tehsil Etmadpur, Agra, Mob.: +91 99971 77711</p>	<p>AHMEDABAD</p> <p>SIMPOLO GALLERY First Floor, 103, Sumel - 2, Nr. Gurudwara, S.G. Highway, Badakdev, Ahmedabad - 54. Mob.: +91 79 40037222</p>
<p>AMRITSAR</p> <p>THE INDIAN MARBIE & GRANITE Shop No. 8 Ranjit Ave E block Market Opp. Chinmayya Mandhir, Punjab - 143 001. Mob.: +91 98552 03533</p>	<p>BANGALORE</p> <p>SIMPOLO GALLERY #79 /1 & 144 /1-9, Kalkere Main Road, Haramavu Village, Bangalore - 560 043. Tele.: +91 80 43007001, 43007002 Mob.: +91 99002 31333</p>	<p>BARODA</p> <p>SIMPOLO MARKETING 29, Dhanlaxmi Complex, Opp. Manglaya Hall, Near Airport Char Rasta, Harni Road, Baroda. Mob.: +91 99749 60603</p>
<p>BHAVNAGAR</p> <p>H. F. INTERIORSS Plate No.36 , "Anjaney", Ground Floor, Beside D.B. Bath , Nr. Kaliyabid Water tank, Opp. Victoriya Park, Bhavnagar. Tele.: +91 278 2560215 / 16 Mob.: +91 99099 93244</p>	<p>BHILWARA</p> <p>HINDUSTAN CERAMIC DISTRIBUTORS Shop No - 12, 13 Surbhi Enclave Opp. Gaytri Mandir Ashram Ajmer Road, Bhilwara, Mob.: +91 98290 40088</p>	<p>BHOPAL</p> <p>SHRI GORAJI MARBLE Plot No 91 - A, Airport Main Road, Near SBI Bank, Bhopal. Mob.: +91 84629 40479, +91 81093 44201</p>
<p>BHUBANESWAR</p> <p>CERAMIC WORLD 602, Rasulgrah, Opp. Kochilei Market, Cuttack Road, Bhubaneswar. Mob.: +91 92384 99102</p>	<p>CHANDIGARH (Zirakpur)</p> <p>New Tile World Zirakpur Patiala Road, Zirakpur (Mohali) Mob.: +91 77174 58683</p>	<p>CHENNAI</p> <p>I. K. CLASSIVA 867, Poonamallee High Road, Opp. Kilpauk Police Station, Before Sangam Theatre Kilpauk, Chennai - 600 010. Mob.: +91 98404 61888, +91 99402 52706</p>
<p>CHIKHLI</p> <p>PRUTHVI ENTERPRISE Chikhli Bilimora Road, Chikhli, Dist. Navsari. Tele.: +91 2634 231200 Mob.: +91 98251 79455</p>	<p>COCHIN</p> <p>SIMPOLO GALLERY 33/2380 A-A1, NH Bypass, Vyasaal Bus Stop, Chakkraparambu, Cochin - 682 032. Mob.: +91 93493 39938</p>	<p>CUTTACK</p> <p>CERAMIC SALES CORPORATION Plot No.1650/2792, Gopalpur, NH - 5, Cuttack - 753 001. Mob.: +91 92384 99114</p>
<p>DEHRADUN</p> <p>AARAMBH CERAMICS #241/2, First Floor, GMS Road, Near Ballupur Chowk, Satya Vihar Ballupur, Dehradun, Uttarakhand - 248 006. Mob.: +91 72520 02000</p>	<p>DHULIYA</p> <p>VIRAJ CERAMICS 87/6, Opp. Hotel Sheetal, Parola Road, Balapur, Dhule - 424 001. Mob.: +91 98501 80401</p>	<p>GANDHIDHAM</p> <p>SIMPOLO GALLERY Sec. 1-A, Plot 91, First Floor, Gandhidham, Kutch. Mob.: +91 94267 37808</p>
<p>GORAKHPUR</p> <p>SRIRAM TILES Lahiri Building, Bank Road, Gorakhpur - 273 001 Mob.: +91 94152 12082</p>	<p>HIMMATNAGAR</p> <p>CERAMIC GALLERY Sankalp Complex, Samlaji Highway, Near Collage, Motupura, Himmatnagar, Mob.: +91 99798 93772, +91 99798 75772</p>	<p>HISAR</p> <p>SHRI RAM TILES & SANITARYWARE Priti Nagar, Balsamand Road, Opp. Nagar Nigam, Hisar (Haryana) Mob.: +91 94162 44559, +91 94666 41718</p>
<p>HUBLI</p> <p>KOLIWAD MARBLE AND GRANITE Near Manickbag Showroom, P.B. Road, Vidhyanager, Hubli. Tele.: +91 836 2372580 / 4252580</p>	<p>HYDERABAD</p> <p>CERAMIC INC. HNO#4/70/37, Kamalapur Colony, Opp. Green Bawarchi Hotel, Hyderabad - 500 073. Mob.: +91 93464 64191</p>	<p>HYDERABAD</p> <p>CERAMIC INC. HNO#4/70/37, Adarsh Nagar, Nagole, Secunderabad Mob.: +91 93464 64191</p>
<p>INDORE</p> <p>PARAG Race Course Road, Indore, Fax: +91 731 2547598 Tele.: +91 731 2535659 / 60</p>	<p>JAIPUR</p> <p>SIMPOLO GOLDEN WINGS TILE SQUARE 12, dharam nagar, gopalpura byepass, Jaipur, Rajasthan. Mob.: +91 89555 94647</p>	<p>JAORA</p> <p>SHUBH MARBLE AND GRANITE, 30, Industrail Area, Jaora (M.P.). Mob.: +91 98275 62933</p>
<p>JODHPUR</p> <p>SUN - DEEP TILES E-73, Kalptaru Shopping Center, Shastri Nagar, Jodhpur - 342 001. Mob.: +91 96720 11000</p>	<p>JALANDHAR</p> <p>SIMPOLO GALLERY Near Shaheed Babu Labh Singh Nagar, Jalandhar - 144 001 Mob.: 94170 89000</p>	<p>KAKINADA</p> <p>OME AGENCIES #69-12-29/1, Near Spancer' S, Pithapuram Road, Kakinada - 533 005. Mob.: +91 95533 00022</p>
<p>KALABURAGI</p> <p>SIMPOLO S B Patil Nagar, Chandrakant Patil School Area, Sedam Main Road, Kalaburagi - 585 105 Mob.: +91 89709 41000</p>	<p>KOLHAPUR</p> <p>CHANDWANI CERAMIC Opp. Hotel Shivtara, Kolhapur Sangli Road Shirioli Plot No.65/6, Shrioli. Mob.: +91 98220 42900</p>	<p>KOLHAPUR</p> <p>HINDUSTAN CERAMICS Laxmi puri, Opp. Adarsha Bhima Vastram, Kolhapur. Mob.: +91 99704 42244</p>
<p>KOLKATA</p> <p>SIMPOLO GALLERY Ground Floor, D.B.52, Salt Lake City, Sector 1, Kolkata - 700 064. Mob.: +91 90733 53728</p>	<p>KOTA</p> <p>AASHIYANA 285 Cm Tower Shopping Center, Kota 324007, Rajasthan Mob.: +91 98299 99937</p>	<p>KAITHAL</p> <p>CHAUDHARY SANITARY & TILES Cheeka Road, Bye Pass Kaithal - 136 027 Mob.: 99921 11033</p>

OUR REPRESENTATIVE

MUMBAI

SIMPOLO GALLERY
Unit No.: 203, 2nd Floor, Morya Land Mark 2,
Near Infinifly Mall, Link Road,
Andheri (W), Mumbai - 400 053
Tele.: +91 22 40167131

NAGPUR

WELCOME TILES AND SANITARY
Basni Road, Nagaur - 341 001,
Rajasthan
Mob.: +91 97840 32045, 988758 7715

NEEMUCH (MP)

CAPTAIN TILES CENTER
425, Scheme No. 36-A, Opp. Collector Office,
Neemuch, Madhyapradesh,
Mob.: +91 98980 60635
Email: captaintiles@yahoo.in

NEW DELHI

TECHNOSTONE
D-12, Rajouri Garden,
Main Ring Road, New Delhi - 110 027
Mob.: +91 98104 24718

PUNE

SRI PARAM MARKETING
Vasant Vastu, Ground Floor,
Near Saubhagya Mangal Karyalay,
Near City International School,
Maharshi Nagar, Pune - 37,
Mob.: +91 90280 11200 / 300

PANIPAT (HARYANA)

SHREE GOPAL MARBLE AND GRANITE
Marble Market, Ugra Kheri, Sanoli Road,
Panipat - 132 103, Haryana
Mob.: 98964 15757

RANCHI

PINK CITY MARBLE
Piska More, Ratu Road,
Ranchi - 834 005,
Mob.: +91 94313 51883, +91 94311 70475

SATNA

MAHALAXMI TILES
Gandhi Chowk,
Satna, (M.P.)
Mob.: +91 94247 62988

SURAT

SIMPOLO GALLERY
105-106, 1st Floor, Sapphire Business Hub,
Opp. Green Arcade,
Madhuvan Circle to Green City Road,
L.P. Savani Road, Pal. Adajan, Surat - 395 009
Mob.: +91 99796 18009, Tele.: +91 261 2760787

TIRUPUR

KAILAS TRADERS
4/193(1), Bharathi Nagar,
Veerapapandi (po), Palladam Road,
Tirupur - 641 605,
Mob.: +91 98941 34340

TRIVANDRUM (Kerala)

TARA SANITARY WARES AND TILES
Goodwill Tower, Pattom Plamoodu Road,
Pattom, Trivandrum, Kerala - 695 004,
Mob.: +91 94470 55212

MIRZAPUR (UP)

SIMPOLO GALLERY
Bellar, Mirzapur - 231 001, (UP)
Mob.: 99195 66556

NAGPUR

NATURAL CERAMIC
Municipal House 31 63/a/388,
Hiwari Nagar Layout, Nagpur,
Maharashtra - 440 008,
Mob.: +91 73878 37332, +91 94236 80788

NEPAL

JJ MARBLE HOUSE
G.P.O Box No. 56,
14/389, Tokha Road,
Kathmandu, Nepal,
Tele.: +977 14381218

NOIDA

SIMPOLO VITRIFIED PVT. LTD
H.139, First Floor,
Sector-63 Noida,
Uttar Pradesh - 201 301
Tele.: +91 72270 21894

PUNE

STONE CAPITAL BY BHIKSHU GRANMART LLP
Mula Road, Khadki, Pune,
Maharashtra - 411 003
Mob.: +91 96076 30707

RAIPUR

HOME STYLE & DECOR PVT. LTD.
Beside NH MMI Hospital,
Opp. Maruti Heritage, Dhamtari Road,
Raipur - 492 001 (C.G.)
Mob.: +91 98266 41666

REWA

SANJAY TILES HOUSE
Opp. New Bus stand,
Near uppal, Motors, NH-7,
Rewa - 123 401, Madhya Pradesh
Mob.: +91 98270 76504

SILIGURI

S.S. SANITATION
Mittal Square, 2nd Floor,
Opp. Anandaloke Nursing Home,
Sevoke Road, Siliguri - 734001 (W.B.)
Mob.: +91 94340 27755

THRISSUR

CLASSIC SANITARY EMPORIUM
Br. Classic Buildware,
11/ 479-A, Kolothumpady,
Irinjalakuda, Thrissur, Kerala.
Mob.: +91 98472 10693

TRICHY

SHRI RANGA AGENCIES
Shri Ranga Towers,
No. 9, Royal Road,
Cantonment, Trichy,
Tele.: +91 431 2415751

MOHALI

SIMPOLO GALLERY
Plot No- 411,
JLPL Sector 82, Mohali
Mob.: +91 77174 58683

NASHIK

THE CERAMIC STUDIO
Shop No.18, Business Bay,
Shrihari Kute Marg, Tidke Colony,
Mumbai Naka, Nashik - 422 002.
Mob.: +91 88477 88888

NEW DELHI

TECHNO STONE
Kharsa No. 12, Fatehpur Beri,
Chattarpur Mandir Road,
Opp. Narayani Devi Charitable Dispnsary &
Canara Bank, New Delhi - 110 074.
Tele.: +91 11 65456660

PALAKKAD

M/S. K A V. SHAIK ROWTHER
31/671 Market Road,
Palakkad - 678 014,
Kerala,
Tele.: +91 491 2502301, 2537771

PANCHKULA

CITY MARBLES
Plot No-126 ,Industrial Area Phase-1
Panchkula - 134 109
Mob.: 94171 71835

RAJKOT

SIMPOLO GALLERY
Govardhan Society, Opp. Hill Burg App.,
Near Golden Super Market,
Vidhyakunj Main Road, Rajkot.
Mob.: +91 78744 74448

SANGLI

VARDHMAN ENTERPRISE
213, Sangli Kolhapur Road,
Opp. Hyundai Showroom, Sangli-Ankali.
Tele.: +91 233 2422022 / 20
Mob.: +91 90110 93588, +91 89830 93588

SIRSA

Deepak Marbles
Suratgari Bazar,
Sirsa,
Mob.: +91 98961 00032

TIRUPUR

NANDHI PIPES
No.39, Vignesh Nagar, Kaikattipudur,
Tirupur Main Road, Avinashi - 641 654.
Tele.: +91 4296 275740
Mob.: +91 94432 83885

TRICHY

AVTHAR CERAMICS
No.1, New Chilan Nagar,
Trichy to Chennai bye pass. Road
Trichy - 2,
Mob.: +91 75400 00186

AMRITSAR +91 72280 10183
AGRA +91 63535 33560
AHMEDABAD +91 74348 51106
AURANGABAD +91 93268 99024
BHATINDA +91 85951 97548
BANGALORE +91 93411 69424
BARODA +91 95120 33222
BHOPAL +91 93030 23222
BHUBANESWAR +91 99256 23322
BHUJ +91 97252 40551
BIKANER +91 74348 51099
BILASPUR +91 95222 23979
CHANDIGARH +91 99889 44733
CALICUT +91 75748 62674
COCHIN +91 93493 39938
CHENNAI +91 70944 74180
COIMBATORE +91 70944 74183
DELHI (N/W) +91 74348 51091
DELHI (S/E) +91 72530 82929
DEHRADUN +91 75748 62986
GURGAON +91 99533 50368

GUWAHATI +91 74348 51076
GHAZIABAD +91 72270 38862
GWALIOR +91 85179 74222
GOA +91 93702 84099
HIMACHAL +91 74348 51096
HISAR +91 72270 21895
HARYANA +91 93151 11717
HALDWANI +91 93586 66607
HARIDWAR +91 75748 62729
HUBLI +91 93411 69424
INDORE +91 93000 97056
JMMU & KASHMIR +91 94191 21401
JALANDHAR +91 93570 32211
JABALPUR +91 93298 27222
JAIPUR +91 74348 51098
JODHPUR +91 77425 25242
KARNAL +91 75748 62785
KOLKATA +91 90733 53728
KANPUR +91 74348 51095
KANNUR/KASARGO +91 93493 39938
KOTTAYAM +91 93493 39938

KOLAHAPUR +91 93260 08009
LUCKNOW +91 93369 95222
LUDHIANA +91 99888 06328
MANGALORE +91 93411 69424
MORBI +91 99980 23914
MUMBAI +91 93734 64006
NASIK +91 95791 54555
NAGPUR +91 93734 64002
PUNE +91 93734 64009
PATNA +91 63535 33565
ROHTAK +91 72530 92929
RANCHI +91 73600 66903
RAIPUR +91 95222 23980
RAJKOT +91 99980 23910
SURAT +91 99980 23915
SILIGURI +91 90733 53733
TRISSUR +91 93493 39938
TIRUNELVELI +91 70944 74181
UDAIPUR +91 74348 51100
VIJAYAWADA +91 93466 08791
VISAKAPATNAM +91 93966 35554

CUSTOMER CARE: Toll Free: 1800 233 2223 | Cell: +91 75748 62982 / 83 | Email: customercare@simpolo.net